

Beginning at corner of Lots No. 5 and 5½ and running thence N. 1-20 W. 139.6 feet; thence S. 84-30 W. fifty feet; thence S. 1-20 E. 151.1 feet to Street; thence along said street N. 68-50 E. 52.4 feet to the beginning point. The above two lots are described as one by reference to Deed Volume 124 at page 331, and are referred to on the Auditor's Records as being Lot 5½ and Lot 5 of S. E. Sirrine Property, Plat Book C, at page 207. Being presently on Tax Books as being Tax District 519-200-10-8 and Tax District 519-200-10-9

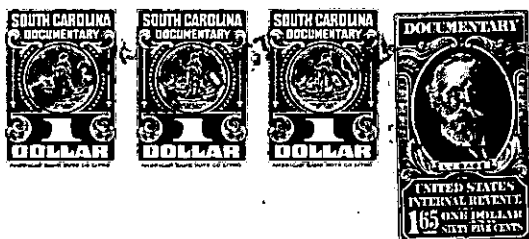

TOGETHER with all and singular the Rights, Members, Hereditaments and Appurtenances to the said Premises belonging, or in anywise incident or appertaining; and all the estate, right, title, claim and interest whatsoever, of the parties to the cause aforesaid, and of each of them in and to the same; and all other persons rightfully claiming from, under, or any of them.

TO HAVE AND TO HOLD, all and singular the premises before mentioned, unto the said \_\_\_\_\_  
Winfred W. Anderson and Lucia Anderson, their \_\_\_\_\_ heirs and assigns forever.

\_\_\_\_\_  
\_\_\_\_\_  
\_\_\_\_\_